

Kennett High School and
Mount Washington Valley Career and Technical Center



Extended Learning Opportunities 2021-22



Sam Habert-Jaques engaging in her textile design ELO with Cort Hansen and Pam Helm from Ragged Mountain Equipment

ELO TYPES

- Apprenticeships
- Content Area ELOs
- Work Co-ops
- Internships
- Independent Passion Projects
- Group projects
- Job Shadows
- Community service projects
- And more



ELO Student, Lily Holt-Tillinghast at her ELO at Sacred Circle Wellness

ELO STUDENT OF THE YEAR- TAYLOR GARLAND

Not only did Taylor Garland complete two ELOs, one for Math and one for elective credit; she also left the school with an invaluable resource, a Field Day Handbook for future YLTA groups to use.

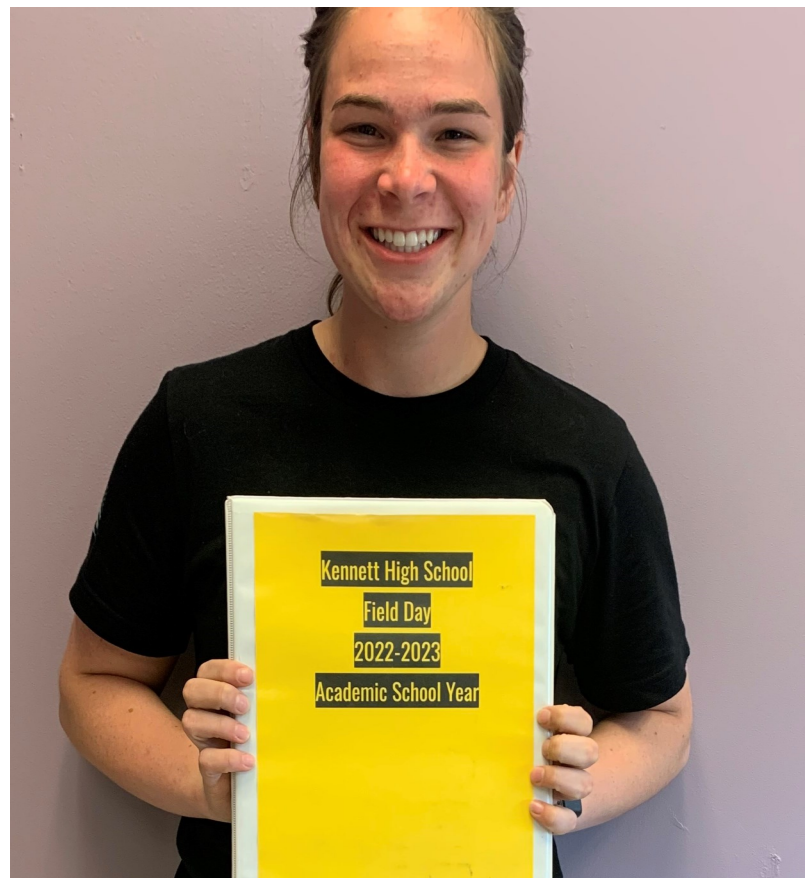

CONTENT AREA ELOS:



Content Area ELOs are ELOs that satisfy a content area credit when identified competencies are met. The core competencies are identified in the ELO plan. Evidence of mastery is illustrated in the four ELO components: Research, Reflection, Product, and Presentation.

Pictured above - Shaley Ferry earns English credit for her Journalism ELO.

WORK CO-OPS:

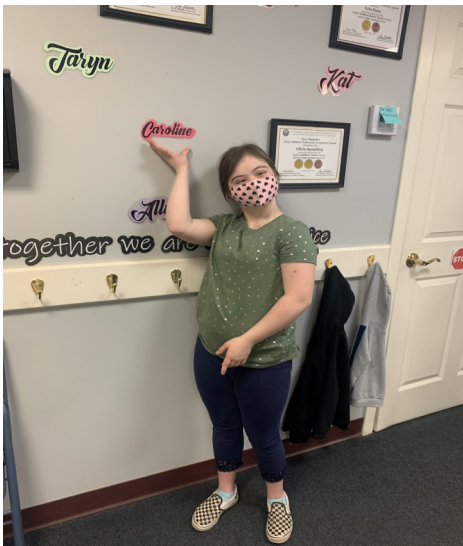

"My favorite part about working at Children Unlimited is making the babies feel better when they're upset."
Caroline



Work Co-ops are an extension of learning specifically for students who are enrolled in a CTE program. Students are paid and getting experience in their chosen field. Our work co-ops range from Advanced Manufacturing students working in machine shops to Teacher Education students working in an educational setting.

The 4 Pillars of ELOs:

Research

Reflection

Product

Presentation

INTERNSHIPS:



Maddie McGrath with one of her PT mentors, from Mountain Center PT, Taylor Morgan

“Getting involved in the ELO program was impactful. I got to see a completely different side of the clinic instead of a patient outlook. I saw the doctors of physical therapy plan out what they were going to do to help that patient

Maddie McGrath

SCHOOL BASED ELOS:



ELO Student, Katherine Brooks pictured with her beloved “Little Eagles” part of the Teacher Ed program at Mount Washington Valley Career and Tech

INDEPENDENT PROJECTS:

Students create ELOs about things that excite and inspire them. A passion project provides benefits such as learning new skills, meeting new people, and helps with career exploration.

Pictured clockwise from right, Kaia Chakravadhanula and Sophia Hanson

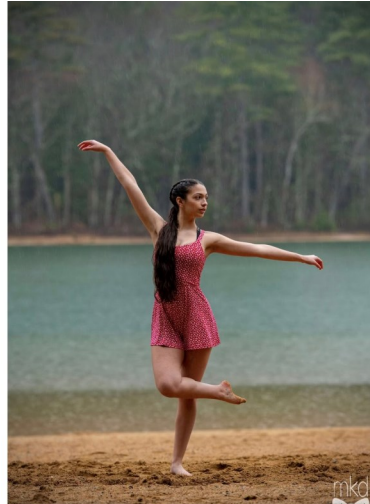

REFLECTION IS AN INTEGRAL PART OF THE ELO PROCESS

“Some of the relatively easy things were taking off the exhaust, and the cover for the exhaust, and some of the more difficult things were taking off the wings and disconnecting the fuel lines in the wings.

Devon Nadeau reflected on is Aviation Mechanics ELO

“These past two weeks have been awesome! I’ve finished 2 prototypes and I’m finally onto my final product.” Sam Habert-Jaques reflecting about her textile Design ELO with Ragged Mountain Equipment

“With my ELO, I have finished my foundational research and gained significant knowledge on many of the topics that contribute to stereotypes. I have recently met with Mr. Bailey and Mr. Jaus about next steps and what was decided ultimately was that I would start working on an abstract for my thesis and continue to add along as I go, as well as starting to create a self-report survey to send to a certisian population. I will need to pick a population to give the survey to and need to do all of the necessary components to distribute the survey. I have grabbed the book “Street Data” from Ms. Thompson and I have been looking through it to see if there are any different ways I may be able to collect data. “ Samantha Sidoti

The Echo Group	NH Academy of Science
Sacred Circle Wellness	Tin Mountain Conservation Center
Jeanne Limmer Dance Studio	Northeast Autobody
Conway Police Department	Ceramco
Conway Fire and Rescue	Mount Washington Observatory
The Gibson Center	Cheese Louise
Albany Service Center	Stan's Service Center
Mountain Center PT	Granite State Outdoor Alliance
Settler's Green OVP	Brookside Farm
Eastern Slope Aviation Academy	Mineral Springs
Pine Tree School	Cooper, Carghill, Chant
Kiwanis Club	Debonys Salon
Children Unlimited	Peabody/Badger Realty
Ragged Mountain Equipment	Littlefield Barn
Mount Washington Valley Board of Realtors	Steeplechase
Living Shores Aquarium	Conway Village Dental
Frechette Tire	Jackson Art Studio
Anchor Plumbing	JSD Architecture
Rotten Rock Landscaping	Small Connections Daycare
Conway Area Humane Society	Thompson House Eatery
The Way Station Homeless Shelter	Ambix
Mount Washington Valley Chamber of Commerce	Redstone Auto
The Thompson House Eatery	Peace of Mind Bakery
Profile Powersports	DW Electric
Madison Fire Department	Autozone
Effingham Police Department	

If you have project ideas, have interest in student interns, or have expertise you'd like to share, please reach out to :

***Christine Thompson
c_thompson@sau9.org
603-356-4370 ext 3435***

As a community partner you may be eligible for tax credit!